U. S. FOREIGN POLICY HELPFUL

Administration's Aim to Promote Harmony

SOME ACCOMPLISHMENTS

One-Man Rule Avoided—Government Conducted Without Usurpation, Resulting In Economy And More Efficiency.

Boston, Mass.—A foreign policy of helpfulness and good understanding, without entanglements which would fetter American indedendence, was outlined by Secretary Hughes of the State Department in an address in Symphony Hall reviewing the record of the present administration in the field of international relations.

By the lead it took in the arms conference, the Secretary said, and by its efforts toward harmony among the nations of the Western Hemisphere, the American Government during the past twenty months has set a record of accomplishment far beyond what was expected of it when the new administration came into power.

So far as Europe is concerned, Mr. Hughes declared, President Harding and his advisers always have been ready to lend a helping hand where it would do the most good, but are not willing to fritter away the influence of the United States by intervention in controversies that are rooted in age-old national rivalries.

"The chief trouble at this time in Europe," he continued, "is that the great powers have not been able to agree as to questions which, being distinctly European, directly concern them, and their want of agreement is due to different conceptions of essential national policy. For us, international co-operation does not mean that we should embroil ourselves in controversies not involving our own interests."

The Secretary added that he believed a way might be found for the United States to participate formally in the selection of judges to the recently organized International Court of Justice, a project which from the first has had the sympathy of this Government. He declared that already, in a humanitarian way and through the channels of trade, the United States was really giving aid of a value incalculable. He praised the arms conference agreements as meaning "the rescue of the world from despair," and predicted that despite the present delay the Washington treaties would be ratified by all the powers signatory to them. Ultimate failure of the conference program, he asserted, had been precluded in any case by the ratification already voted by the United States, Great Britain and Japan.

Among the other accomplishments reviewed by Mr. Hughes, as a part of the constructive program of the administration, were the negotiation of a peace treaty with Germany, the Yap agreement protecting American interests in the mandate islands in the Pacific, the reorganization of Cuba's finance, the Tacna-Arica arbitration agreement between Chile and Peru, the calling of a conference here of Central American republics, and the stabilization of Haiti and Santo Domingo.

"PERFECT MAN" DISCOVERED.

Attorney In Oklahoma Claims Title In Court Testimony.

Oklahoma City, Okla.—The "perfect man" has been found. He is J. Emmett Buckley, an Oklahoma City attorney.

Buckley admitted it when he was testifying as witness in disbarment proceedings against Ross N. Lillard, State Senator, and J. W. Burns, an attorney.

"I neither smoke, chew, drink nor swear," Buckley testified. "I never have broken a moral law or a law of God. I went into partnership with Senator Lillard to give his firm a standing and to reform Lillard."

"You admit, then, that you are a perfect man?" asked the defense counsel.

"I do," Buckley answered; "as nearly perfect as a man can be."

ESCAPED PARSON ARRESTED.

Oklahoman Wanted For Theft Working As Day Laborer.

Alamosa, Col.—Garbed in overalls and working as a day laborer in the railroad yards here, the Rev. J. C. Trotter, former pastor of the Haleyville (Okla.) Methodist Church, was arrested on a charge of embezzling church funds. Trotter, who escaped from the McAlester (Okla.) Jail while awaiting trial, admitted his identity and added that others were implicated in the case.

RECLUSE SLAIN AND ROBBED.

Murder Believed To Have Followed Display Of $1,000 Bill.

Binghamton, N. Y.—Cyrus Payne, a 75-year-old recluse, was found murdered in a small shack near Brushville, Pa. His skull had been crushed. It is believed he was murdered to obtain a $1,000 bill he was seen to have in his possession.

DRYS WANT ODDS IN OHIO.

Even Money On Beer Referendum Goes Begging.

Columbus, O.—Thousands of dollars at even money that the proposed beer and wine amendment to the State Constitution will be approved by the people at the election next month, went begging for takers in Ohio. Betting reports from all over the State indicated a belief that wet forces will be victorious.

BRITISH LIQUOR SCHOONER FREED BY DAUGHERTY.

Washington.—Release of the the British schooner Grace and Edna at New York was ordered by the Department of Justice after a review of the evidence in the case, which is understood to have established that prohibition officials making the seizure were unable to show conclusively that the vessel had been in illegal communication with the shore.

In some respects the case is similar to that of the Canadian schooner. Emerald, ordered released last week. The evidence against other vessels seized in prohibition enforcement is under consideration at the Justice Department and it was indicated that definite action in a number of other cases would be taken in the near future.

The Grace and Edna was one of 14 cases cited by the British Embassy in its recent protest to the State Department regarding the Emerald seizure.

MANY WAR CLAIMS IN U. S. COURT

Now Amount to $350.000.000 May Reach $3.000,000,000

WIDE RANGE IN DEMANDS

Include Little Stamp Books, Infringements, And Damages To Crops By Airplanes—Claims Hardly Begun.

Washington.—The United States Court of Claims has reconvened with a large calendar of important cases for the winter term. Actions involving approximately $350,000,000 arising out of the country's activities during the World War are pending and the influx of these cases has hardly begun. The ultimate aggregate of such claims is estimated by the Attorney-General at between $2,000,000,000 and $3,000,000,000.

These actions are brought into the court by plaintiffs having claims against all departments of the Government, including actions for requisitioning of ships and railroads, transportation of troops, ammunition and supplies, infringement of patents for high explosives, submarine boats and torpedoes, wireless and radio apparatus, contracts for anti-aircraft engines and guns, military and naval supplies and ammunition, appropriation of camp sites and naval bases, together with contracts for manufacturing and acts of commandeering of almost endless diversity.

The petition of one inventor claims $1,000,000 for the little pocket books of stamps which are sold at every postoffice. Another claims that as early as 1905 he invented a gliding machine, involving the principles upon which every airplane operated by the Government is constructed, and if successful he may recover $10,000,000. About $1,000,000 is asked for infringement in the manufacture of torpedoes and about $30,000,000 for radio apparatus.

One test case is brought by a savings bank to determine the liability of the Government for stolen Government bonds and coupons, and if successful will result in other suits which, it is estimated, will swell the Government's liability to $150,000,000.

Other claims are made for injuries to persons and property by mail trucks, and reimbursement is claimed by farmers for destruction of land and crops by alighting mail planes. The owner of intoxicating liquor, whose supply has been illegally confiscated by prohibition officials seeks indemnity in money damages.

In preparation for the disposition of this new business the Court of Claims has so cleared its dockets that not only pending suits but actions based on these war claims are given immediate attention, and all cases are disposed of as rapidly as they are prepared and presented by counsel.

BRINGS 26,000 SEAL SKINS.

Catch From Pribiloff Islands Reaches Seattle.

Seattle, Wash.—The steamship Brookdale has arrived here with about 26,000 seal skins taken last summer in the Pribiloff Islands, Alaska. The skins, Harry J. Christofers, agent of the United States Bureau of Fisheries, announced, are worth from $10 to $15 each in their present raw state, and about $35 each tanned.

ELECTION COST HIM NOTHING

New Senator From Georgia Files Campaign Fund Statement.

Washington.—It did not cost Judge Walter F. George a nickel to win the Senate seat from Georgia, made vacant by the death of Senator Watson, according to a sworn statement filed with the Secretary of the Senate. Mr. George reported that no contributions had been received or expenditures made in his behalf had been made by himself or any agents.

ASK U. S. AID FOR LEAGUE

Japanese Delegate Wants Washington To Co-operate.

Geneva.—The co-operation of the United States with the labor bureau of the League of Nations was declared highly desirable here at the International Labor Conference in a resolution presented by the delegate of the Japanese Government. The conference was urged to find some means of obtaining the adherence of the United States to the bureau.

FASCISTI SEIZE ITALIAN TOWNS

Florence, Pisa and Cremona Among Cities

SIX SHOT IN CREMONA

New Cabinet Waits—Mussolini Expected To Name Ministry Or Dictate To Salandra.

London.—The Times prints a "message from Italy," without naming source, saying: "The Fascisti at 11.30 (Friday night) began a concerted action on several towns. They are now masters of some of the chief towns like Florence, Pisa and Cremona. Communications between north, south and central Italy have been interrupted."

"Everywhere in these towns they deposed the state authorities and assumed command. It seems there was no resistance and no conflict, except in Cremona, where six Fascisti were shot. Everything is quiet in Milan, where there is a great display of troops. There is no news from other centers."

Benito Mussolini, head of the Fascisti, remained in Milan and had numerous conferences with Fascisti leaders and also a talk with a local prefect, says a dispatch to the Times from Milan. The dispatch gives the text of a circular which the Fascisti have distributed in Pisa and other places. It says:

"Officers, soldiers, citizens: The Fascisti movement is neither against the country nor against the King. We want His Majesty to be really King of Italy and not submit himself to State actions which are cowardly imposed on him by his present weak ministers.

"We march on to Rome to give Italy her full liberty; give the Italian people an Italy as was dreamed of the half million dead in the great war and by our own dead who continued at war during peace.

"Marching with the sincere desire of peace and love, our greatest shout shall always be "Long live the army, long live the King and long live Italy."

King Returns To Rome.

Rome.—The Italian Cabinet, headed by Premier Facta, handed their resignations to the King Friday.

The announcement had been expected and therefore caused no surprise among the people of Rome. King Victor Emmanuel has requested Premier Facta and his colleagues in the ministry to continue their routine work until a new government has been constituted. Meanwhile the members of all the political parties express the hope that no disorders will result and that the various factions will permit the crisis to be solved without any undue pressure.

RAT POISON KILLS CHILD.

Girl Refuses To Admit Eating Stick Hidden By Mother.

New York.—Detectives of the Greenpoint station have been making an investigation as a result of the death of Agnes Thompson, 12 years old, who bit into a sample of rat poison in her home.

The child's mother, Mrs. Margaret Thompson, said the poison had been given her by a canvasser who called at the house. To keep it from her daughter, she put it on a high shelf. The child in fear refused to admit finding the poison until she was taken to the Wyckoff street hospital. The girl died there.

MEXICAN REBEL REINFORCED.

Murguia Is Joined By Forces Under Arrieta Brothers.

Eagle Pass, Texas.—Gen. Francisco Murguia, Mexican revolutionary leader, recently reported hiding in the hills of Sinaloa following his defeat by Federal troops, has been joined by forces under the Arrieta brothers, and will attempt a "comeback," according to reports here. Murguia and his troops are near the Durango-Sinaloa state line. Pablo Carrasco, commanding rebel forces recently recruited in Sinaloa, is understood to be conferring with Murguia and the Arrietas.

CHICAGO BATHERS OUT.

Warm October Weather Sends Many To Swim In Lake.

Chicago.—Hundreds of hardy bathers took advantage of the warmest late October weather Chicago has experienced for 50 years, by dips in Lake Michigan Sunday. Six swimming races were held at the South Shore Country Club, the feature of which was a 220-yard free-style event for women.

MARRIAGE MIXES UP KIN.

Father And Son Wed Sisters And Become Brothers-In-Law.

Schenectady, N. Y.—Father and son became brothers-in-law and sisters assumed the relation of mother and daughter-in-law when Herbert A. Davenport, 43, married Rebecca Graham, 35, and Anson Davenport, 19, took Helen Graham, 21, as his bride.

PUBLIC OWNERSHIP WANES.

Australian Government Goes Out Of Shipbuilding Business.

Sydney, Australia.—Government ownership is on the wane in Australia. The Australian Government has announced it is going out of the shipbuilding business and also out of the business of owning and operating merchant steamers. As for its woolen mills, it has decided that they should be handed over to private enterprise.

60-YEAR-OLD WIFE CLUBS HUSBAND OF 90 TO DEATH.

Chicago.—Isaac Glick, 90 years old, blind and feeble, was clubbed to death by his wife, Mary, who is 60 years old. She wrenched out the leg of a heavy Morris chair and used it as a weapon. Neighbors, aroused by screams and the sound of fighting, peered in the windows and saw the woman beating Glick.

When the police arrived, Mrs. Glick said she and her husband had quarreled over insurance and that she struck him in self-defense. His skull was fractured and one of his ears hung by a shred.

DODGERS OF TAX OVER MILLION

Drive Aganist Army of Income Tax Delinquents

COUNT ON $500,000,000

Sees Possibility Of Covering Entire Treasury Deficit Of $700,000,000 —New York Heads List.

Washington.—Government revenue agents and auditors, just catching up with their after-the-war work, have made the startling discovery that more than 1,000,000 persons liable for taxes on incomes above $5,000 have dodged payment, either through not making returns or concealing assets.

This was learned at the Treasury Department, simultaneously with the inauguration of a drive on the part of the Internal Revenue Bureau to catch the evaders.

Revenue experts estimate that the Treasury can be enriched to the extent of $500,000,000 in collections from individuals who have failed to make any returns for four years.

In cataloguing taxpayers throughout the country agents have found that the number of persons who should have made returns and did not will total nearly 1,000,000. In addition there is also shown in the reports a large class of tax evaders who have put themselves in the $5,000 class, whereas their earnings are considerably larger than that.

Orders have gone out to internal revenue collectors to make a round-up of small business concerns in large cities. These cities will be centers of a whirlwind smash at the evaders in the next few weeks. From New York, Philadelphia, Boston, Cincinnati, Cleveland, Detroit, St. Louis, San Francisco and Pittsburgh the drive will be extended to other cities upon an equally vigorous scale, it was said by Treasury officials.

The Government's greatest loss from tax revenues since the war is ascribed to "shirking" by small business concerns in the larger cities. The Government has gained access to bank accounts and other data, which reveals the liability of thousands of such concerns. The evaders have hidden in the majority of cases behind faulty accounting methods and in a surprisingly large number of cases, it was shown by the preliminary investigations, ledgers were not used at all.

In New York City it is estimated that 50,000 or more merchants of different kinds have dodged taxes by failing to make any return showing earnings. In the after-war rush this class of concerns succeeded in their deception, but at last the Government is catching up in its annual audits, and is checking back over listed firms and individuals with parallel data showing business profits.

Some officials said if the campaign of recovery is as successful as officials anticipate, the entire estimated deficit of $700,000,000 this year may be overcome.

The Treasury's extra efforts grow out of the fact that the Administration faces the necessity of finding new additional taxes, unless some other way is found to balance receipts and expenditures.

KLAN ADOPTS NEW STUNT.

Stranger Leaves Flags With Five Public School Heads.

Punxsutawney, Pa.—Quietly walking into the principal's office of each of the five public school buildings in Punxsutawney, a well-dressed stranger placed a bundle on his desk with the remark: "Here's a bundle for you." He then walked away.

When the bundles were opened each was found to contain a large American flag and a letter, signed by the Ku Klux Klan. The letter asked that the flag be flown over the building every school day and that the Bible be read at each session. Another flag was promised when this one, by constant use, had become "tattered and worn."

KIDNAPPED GIRL FOUND.

Marianna, Fla.—Helen, 9-year-old daughter of Mrs. M. B. Travis, of Chicago, who was kidnapped in Chicago last August, was found here in custody of Mrs. Florence Spencer. The child's mother readily identified her daughter.

HARDING BUYS CERTIFICATES

Purchases $1,125 Worth Of New Treasury Issue.

Washington.—President Harding after Friday's Cabinet meeting, went to the steps of the executive offices and there purchased from Secretary Mellon $1,125 in Treasury savings certificates, tendering to the Secretary his check for $924.50, their present price. The President purchased one $25, one $100 and one $1,000 certificate.

THE MARKETS

BALTIMORE.—Wheat—No. 2 winter, $1.30½; No. 3 winter, $1.25; No. 2 garlicky, $1.19¼; No. 3 garlicky, $1.12¼; October, $1.19¼.

Corn—Track yellow, No. 2, or better, for domestic delivery, is quotable at 90c per bu. for carlots on spot. Contract spot, 82½c; No. 2 spot, 84.

Oats—No. 2 white (domestic basis), 56c asked; No. 3 white, 55.

Rye—No. 2 Western, export, spot, 92c; bag lots nearby, as to quality and condition, 80@90.

Millfeed—City Mills winter bran, per ton, in 100-lb. sacks, $34; Patapsco millfeed, per ton, in 100-lb. sacks, $34; white middlings, per ton, in 80-lb. cotton sacks, $38; same in 100-lb. jute sacks, $36. These quotations are jobbing prices.

Straw—No. 1 tangled rye, per ton, $15@16; No. 1 wheat, $9.50@10; No. 1 oat (nominal), $12@12.50.

Butter—Creamery, fancy, 47@48c; do, choice, 44@46; do, good, 38@40; do, prints, 48@50; do, blocks, 46@48; do, nearby, 38@42; ladles, nearby, 30@31; Maryland and Penna. rolls, 28@29; Ohio rolls, 27½@28; storepacked, 27; Md., Va. and Pa., dairy prints, 28@29.

Eggs—Western Md. and nearby firsts, 46c; Eastern Shore, Md. and Va. firsts, 45@46; Western firsts, 45@46; West Virginia firsts, 41@43; Southern firsts, 40@42; foregoing prices are for wholesale lots. Jobbing lots are higher.

Live Poultry—Chickens—Old hens, 4½ lbs. and over, lb., 25@26c; do, do, medium, 3½ to 4 lbs., per lb., 23@24; do, smaller, 18@22; do, do, leghorns, per lb., 18@28; old roosters, per lb., 15; spring chickens, 2 lbs. and over, 25@26; do, small to medium, 24@25; do, leghorns, per lb., 20@23; rough, poor, thin, 20. Turkeys, young, per lb., 9 lbs. and over, 40c. Ducks, young pekings, fat, 3½ lbs. and over, 22@24c; do, puddle, 3½ lbs. and over, 20@22; do, muscovy, 3½ lbs. and over, 20; do, smaller and poor, 17@18.

Potatoes—Maryland and Pennsylvania, No. 1, per 100 lbs., $1@1.25; Eastern Shore, Maryland and Virginia, No. 1, per 100 lbs., $1@1.25; native or nearby, No. 1, per 100 lbs., $1@1.25; No. 2, per 100 lbs., 50@65c; all sections, per 150 lbs., $1.65@2; do, No. 2, per 150-lb. sacks, 75c@$1. Sweets, new Eastern Shore, Virginia, per brl., $1@1.25; do, Rappahannock and York River, $1@1.25; do, North Carolina, No. 1, $1@1.25; native and New Jersey, per brl., $1.25@1.50; do, per 4-8 bskt., No. 1, 25@30c; do, No. 2, 10@15. Yams, fancy bright, new, $1.25@1.50.

NEW YORK.—Wheat—No. 1 Northern spring, $1.38¾; No. 2 red winter, $1.35¼; No. 2 hard winter, $1.33¾; No. 1 Manitoba, $1.33; No. 2 mixed Durum, $1.16, c. i. f. track New York, spot.

Corn—No. 2 yellow and No. 2 white, 88½c; and No. 2 mixed, 88, c. i. f New York, all rail.

Oats—No. 2 white, 55c.

Hay—Firm; No. 1, $27@28; No. 2, $25@26; No. 3, $23@25; shipping, $21@23.

Butter—Creamery, higher than extras, 47½@48c; do, extras (92 score), 47; do, firsts (88 to 91 score), 38½@46; packing stock, current make, No. 2, 30½.

Eggs—Fresh gathered, extra firsts, 56@60; firsts, 45@54; New Jersey hennery whites, locally candled extras, 90@92; New Jersey hennery whites, uncandled extras, 88@92; State, nearby and nearby Western hennery whites, firsts to extras, 68@85; do, hennery browns, extras, 65@71.

Cheese—State, whole milk, fresh specials, 25¾@26½; do, average run 25; State, whole milk, twins, held specials, 25½@26; do, average run, 25.

Live poultry irregular. Chickens by freight, 20c; by express, 20@23; fowls, 18@26; roosters, 16; turkeys, 40.

PHILADELPHIA.—Wheat—No. 2 red winter, $1.28@1.29; No. 3 garlicky, $1.12@1.13.

Corn—No. 2, for export, 84½@85¼c; No. 3, 83½@84½; No. 4, 82½@83½.

Oats—No. 2 white, 57@58c; No. 3 white, 55½@56.

Hay—Firm; good new timothy, $19@20; good new clover mixed, $16@18; sample, $14@16; no grade, $10@14; clover light mixed, $18@19; No. 1 mixed, $16@17; No. 2 mixed, $14@15

Eggs—Nearby extra firsts, 57½c; do, firsts, 52@54; Western, extra firsts, 53; do, firsts, 46@49; fancy selected packed, 63@64.

Cheese—New York, whole milk, fancy, flats, fresh, 26@27c; fair to good, 24@25; leghorn, 26½@27; single daisies, 26@27.

LIVE STOCK

BALTIMORE. — Calves — Choice handy weight, per lb., 12½@13c; choice fat, heavy veals, 10½@11½; fair to good, 9@10; heavy smooth fat veals, 6@8; heavy rough veals, 5.

Hogs—Straight, 9@10c; sows, as to quality, 7@8; stags and boars, 4@5; live pigs, as to size and quality, 12@14; shoats, as to size and quality, 10@12.

NEW YORK.—Cattle—Steers, $5.50@12.40; bulls, $3.50@5.50; cows, $1.25@5.50.

Calves—Veals, $9@15; culls and little calves, $6@8; grasses, $4@5.

Shep and Lambs—Sheep, $3.50@7; culls, $2@3; lambs, $10@15.50; culls $7@9.

Hogs—Medium to light weights and pigs, $10.25@10.50; heavy hogs, $9.7@10.25; roughs, $7.50@8.

PITTSBURGH. — Hogs — Heaviest heavy Yorkers, light Yorkers and pigs.

Sweeping Drudgery A Thing of the Past

Tested and Approved ... Good Housekeeping Institute ... Good Housekeeping Magazine

to those who use the

Improved Model C Vacuette

Indorsed by "Good Housekeeping" and "Modern Priscilla"

This wonderful Vacuette has many Improvements and is far superior over the other Vacuette Models, and radically different from ALL other Vacuum Cleaners.

It is chosen in preference to the best Electric Vacuum Sweepers by those who make a trial side by side; besides, its sweeping device is absolutely without comparison, for it has the efficiency of the best electric cleaners at half the cost, combined with the convenience of the old-fashioned sweeper.

It has no wires, cords or adjustments; always ready. It cleans clean, does it quick. Picks up hair, lint, grit, dirt and throws no dust. It saves time and carpets.

LET US PROVE IT. A free trial in your home will convince you. We will make you a demonstration whenever it is convenient for you. See it first, test it, and then decide if you want it. You can buy it on easy teams it you like, at a slight advance, including the Manufacturers' Guarantee for One Year.

All cleaners require Service. Ours is always FREE. Phone or write for demonstration

Vacuette Sales Co.
(Incorporated)
900 Walnut St. PHILA., PA

B. F. GALLAGHER, Resident Agent.
MIDDLETOWN, DEL.

ROLL YOUR OWN

JUST RECEIVED A CARLOAD OF

MOBIL OILS

in 15 and 30 gallon steel drums. No extra charge for drums.

H. D. HOWELL

Middletown, Delaware.

Yours For Service

Merchantile License	Fire Ins.
Automobile "	Tornado "
Marriage "	Automobile "
Fishing, Hunting and all other Licenses.	Theft, Transportation, Accident, Collision, Burglar and Plate Glass Insurance.

Daniel W. Stevens

Justice of the Peace
Notary Public

South Broad Street • Middletown, Delaware

COMPREHENSIVE SERVICE

The Security Trust & Safe Deposit Company offers you a comprehensive service in financial matters—has a Savings Department in which 4% interest is paid on deposits.

It has a large Commercial Department with every facility and convenience, where Checking Accounts are welcome and invited.

In its Trust Department is afforded expert attention and care to the management of estates—and it is a prudent appointment as Executor or Trustee.

SECURITY TRUST AND SAFE DEPOSIT CO.
Sixth and Market Sts. Wilmington, Del.

JAMES J. ROSS, President. CECIL C. FULTON, Sec'y and Treas.
INCORPORATED 1847

Kent County Mutual Insurance Co.
DOVER, DEL.

Insures Property Against FIRE and LIGHTNING
BUSINESS CONDUCTED ON THE MUTUAL SYSTEM
Has Returned to its Policy-Holders in Dividends and Surrendered Policies over **$700,000.00**
Present Membership Over Nine Thousand, With Over
$14,000,000.00 INSURANCE IN FORCE
AGENTS
WM. B. JESTER, Agent, Delaware City. D. B. MALONEY, Agent, Townsend
AGENTS IN ALL THE PRINCIPLE TOWNS

The Most Loved of All Presents

Howard Watches
Hamilton Watches
Jewelry
Cut Glass and
Silverware

Everything found in an up-to-date Jewelry Store

S. E. MASSEY
Middletown, Delaware

EACH DESIGN IS PRETTIER THAN THE LAST ONE

It only remains with you to decide the colors you want. Our carpets and rugs are famous for their beauty, because we buy only the richest patterns, and also take the greatest care to keep in stock only those goods that have proven their durability. Come in and see them. You are bound to be pleased.

J. H. EMERSON
Middletown, : Delaware

TOWNSEND

Richard Hodgson and wife spent Wednesday in Wilmington.

Misses Estella and Anna VanDyke spent Tuesday in Wilmington.

Warner Price and wife, of Smyrna, visited L. L. Maloney and wife Sunday.

Mrs. Howard Townsend has returned home, after a week's visit in Wilmington.

Miss Bessie Collins entertained Miss Lena Staats, of Wilmington, last Sunday.

Professor Wiley went to Laurel, and remained at his home from Friday until Sunday.

Mrs. L. L. Maloney and Mrs. W. A. Scott spent Tuesday with friends in Wilmington.

Mrs. Levi Lattomus and Miss Ethelwyn J. Maloney spent Wednesday in Philadelphia.

Mrs. Edward Reynolds and daughter, Miss Helen Reynolds, spent Tuesday in Philadelphia.

Daniel H. Jones and wife, and Mrs. Walter Morgan motored to Dover one day last week.

Miss Elizabeth Maloney spent the week-end with Miss Florence Martin in Wilmington.

George P. Collins, of Wilmington, visited his father, John P. Collins and family, Sunday.

Mrs. Clara Knotts spent the past week with her sister, Mrs. John Dawson, at Cheswold.

John P. Collins spent part of last week with his boyhood chum, George Warren, in Wilmington.

Clarence S. Collins and family, of Kirkwood, spent last Sunday with his father, John P. Collins.

Stockton Townsend, of Philadelphia, spent the week-end with his parents, Howard Townsend and wife.

Mrs. R. R. Reynolds, Mrs. W. P. Wilson and Mrs. C. L. Shockley were Philadelphia visitors on Tuesday.

Mrs. Martha Fennemore is spending a week with her sisters, Mrs. Benjamin West and Mrs. Clarence Hutchison.

Walter Morgan and wife enjoyed a motor trip to Philadelphia on Friday morning and returned on Saturday afternoon.

The Parent-Teachers Association at a recent meeting voted to raise $25 during the coming year as a contribution to the University Memorial Library.

Miss Naomi Hardister motored to Philadelphia with her uncle, William Clark and family, of Dover, and spent the week-end with Frank Gallion and family.

John Townsend and wife had as Sunday guests Mr. Hubbard and wife, and Mrs. Kannagy, of Richardson Park; also Samuel Townsend and wife, who spent part of this week with them.

The Daughters of America will have their lunch counter in the Dickinson garage, near the corner of Main street and Railroad avenue on election day and expect to serve oyster stews, sandwiches, coffee, rolls and pie.

Mrs. Leon Buckson accompanied her husband to the Medico-Chi Hospital, Philadelphia, last week where he underwent an operation for appendicitis. Reports from the hospital are to the effect that he is getting along as well as can be expected.

The Parent-Teachers Association gave a poultry and oyster supper on Thursday evening, and at a business meeting at the home of Mrs. Walter Lee on Saturday evening, they found the supper had cleared them $80, which will be used to make an addition of 60 volumes to the school library.

The Parent-Teachers Association have already enrolled 50 members for the present school year, and are planning to present their series of six programs provided by the State Association. The first of the series will be given November 14th. All members and friends are urged to be present.

The memorial library which is to be built on the campus at the University of Delaware, to be paid for by popular subscriptions, received good support here, the solicitors having made good collections toward the raising of the fund and those aiding as solicitors in the drive were: Mrs. Richard Hodgson, Mrs. R. R. Reynolds and Wilson Lattomus in town, and in the country were: Mrs. Russell Townsend, Mrs. H. B. McDowell and Mrs. Cora Heinold. Riley Watson furnished the car for Appoquinimink hundred.

November records now on sale at the music store of B. F. Gallagher.

WARWICK

Miss Alice Boyles is spending sometime with relatives at Wilmington.

Mrs. J. R. H. Price spent several days of this week in Wilmington.

George Lane and wife and Mrs. H. M. Eaton were Wilmington visitors recently.

Harry Pierson and wife, of Wilmington, were visitors in and near town Sunday.

Mrs. C. R. Lynch, of Middletown, spent several days of this week with friends in town.

Bayard Jordan, wife and sons, of near Bethel, visited her parents, H. M. Eaton and wife, Sunday.

Miss Eula Vinyard, of Delaware City, spent the week-end with her mother Mrs. Verena Vinyard.

Mrs. Walter Aiken, of Philadelphia, spent several days of last week at the home of her mother, Mrs. Alfred Jones.

Mrs. William Thornton and Guy Lockerman and family spent Sunday with the former's sister, Mrs. Molly Miller, at Wharton, Md.

John H. Price and wife entertained over the week-end Edward Chaney, wife and son and Joseph Gentieu, wife and son, of Carney's Point.

Sunday School Sunday morning at 9.30; Christian Endeavor, 7 P. M.; preaching by the pastor Rev. C. M. Cullom, 7.30. A cordial welcome extended to all.

A masquerade party was enjoyed by [illegible] folks at the home of Miss [illegible], on Monday evening, and on Tuesday evening the smaller ones [illegible] a happy time at the Hallowe'en [illegible] given by Miss Mary George.

[illegible] records now on sale at the music store of B. F. Gallagher.

SUMMIT BRIDGE

Rodney Clark visited Earle Sartin recently.

E. S. Howard was a Sunday guest of J. O. Clark.

Mrs. Sallie Mumford spent Wednesday in Middletown.

Mrs. B. F. Crouch is entertaining her aunt Miss Annie Price, of Earleville, Md.

George Kane, of Marcus Hook, spent Saturday with his mother, Mrs. J. W. Kane.

Mrs. B. Pleasanton on Sunday entertained her sisters Miss May and Mable Marker.

Margaret Clark spent part of the past week with Harriett Black in Middletown.

Mrs. J. L. Weber and son, of Porter, spent Sunday with her parents, J. H. Crompton and wife.

Mrs. Roy Hill and son, Carlisle, were week-end guests of her parents, William Hobson and wife.

Mrs. Isaac Cleaver and son, Fred, were Monday guests of her parents, Fred Robinson and wife.

Mrs. Bella Salmon has returned home after a very pleasant visit in Wilmington with J. B. Salmon and wife.

Mrs. H. K. Thompson has returned home after an extended visit with her parents Harvey Jewell and wife.

Mrs. Charlie Kane and daughter, Nancy, are visiting her parents, James Lewis and wife at Marcus Hook, Pa.

Millard Golt and wife on Sunday evening entertained Walter Crompton, wife and children and Mrs. Sentman.

William Thompson, wife and son, Floyd, were Sunday guests of her mother, Mrs. Wilkinson, at the Cedars.

Mrs. J. W. Kane on Wednesday entertained Rev. Ivanhoe Willis and wife and George Denny and wife, of Marshallton.

Stephen Foley, Jr. and wife on Sunday entertained B. F. Crouch, wife and children, Miss Annie Price, of Earleville, Md., and Stephen Foley, Sr.

Mrs. J. W. Kane, Mrs. Sallie Mumford, Margaret Clark, Katharine Kane and George Kane were Saturday evening guests of William Elliott and wife near Christiana.

Edith Golt, Florence Calhoun and Floyd Thompson were overnight guests of their teacher, Miss Alyce Hutton, near Elkton, on Tuesday, where they attended the hallowe'en celebration.

Herman Bendler, while trimming up a stick, in some way the axe slipped and cut his arm quite badly, and it was necessary to summons a doctor. At this writing the wound is healing very nicely.

Mrs. Clifton Deputy and sons Earle and Howard, spent Sunday with her brother, Edwin Spear, whose wife is very ill at Union Hospital, Elkton, Md. At this writing the doctor gives Mr. Spear a little encouragement in regards to her condition.

The masquerade party held in the community room was very well attended. A good time was had by all. Prizes were given for the prettiest and funniest costume. Miss Lillian Shelton won a cake for the prettiest and Mrs. Eliza Bendler, a bouncing baby for the funniest. Refreshments of ham sandwiches and coffee were served.

ODESSA

Dr. Pollard, of Wilmington, was a recent visitor in town.

Mrs. Leven James is entertaining relatives from Goshen, N. Y.

Mrs. Harry Long, of West Chester, Pa., was a recent visitor in town.

Mrs. Elizabeth Long is spending sometime with friends, near Wilmington.

Miss Frances Clark, of Middletown, was a recent guest of Miss Alice Reynolds.

Mr. Joseph Thompson, of Smyrna, is spending sometime with Mr. J. K. Orrell.

Mr. James DeVore has moved his family into the Smith property on High street.

Miss Elizabeth Gibbons, of near Townsend, has been visiting Miss Sarah McClain.

Mrs. Joseph Hampson and son have returned from a recent visit to Baltimore, Md.

Joseph M. Armstrong, a former resident of town was a recent visitor with relatives here.

Miss Ethel Jarrell, of near Mt. Pleasant, has been spending sometime with Mrs. J. K. Orrell.

Mrs. Anna Porter, of Wilmington, was a recent visitor with her cousin, Mrs. F. B. Reynolds.

Mr. and Mrs. Herbert Nichols, of Port Penn, were recent guests of Mr. and Mrs. George Buckson.

Mr. C. D. Aspril, of Wilmington, was a Saturday visitor with his parents, Mr. and Mrs. L. V. Aspril.

Joseph Coll and family, who have been spending the summer here, have returned to their Philadelphia home.

Mrs. O. C. Stevens and Miss May C. Enos have returned from a recent trip to Baltimore, Md., and Washington, D. C.

Mr. and Mrs. George Buckson have been spending sometime with their son Leon Buckson, who is under treatment at the Medico-Chi Hospital, Philadelphia.

The playlet "Too Much Married," which was staged by the young folks of the Presbyterian Church on Thursday evening last, will be repeated at the Port Penn Town Hall, in the near future.

Farm Yield Good This Year

That the past season has been one of the greatest in several years, for Delaware orchardmen, is indicated by the large shipments made over the Delaware Division of the Pennsylvania Railroad.

The apple shipments for last week was 249,112 baskets, as compared with 8 baskets for the corresponding week of last year. To date 1,550,469 baskets of apples have been shipped as compared with 114,435 baskets for the corresponding period last year.

Last week's shipment of pears also greatly outnumbered the baskets shipped in the corresponding period last year. The shipment last week totalled 4,943 baskets as compared with none for the corresponding week last year. The total shipments to date numbers 139,160 baskets, with no comparison made on the company's records.

The peninsula tomato crop is another one of the profitable ones for the farmers this year. Last week 4,945 baskets of tomatoes were shipped over the division, as compared with 1,267 baskets for the corresponding week last year, totalling 329,855 baskets to date as compared with 116,413 baskets for the corresponding period last year.

FOR SALE—Choice yellow chrysanthemums. B. F. GALLAGHER.

TRUSTEE'S SALE
—OF—
REAL ESTATE!

By virtue of a renewed order of the Orphans' Court of the State of Delaware, in and for New Castle County, made the twenty-fifth day of October, A. D. 1922, will be exposed to sale at Public Auction or Vendue,

ON SATURDAY,
NOVEMBER 11TH, 1922
at 9.30 o'clock, A. M.

at the County Court House, Wilmington, Delaware, the following described Real Estate, late of Thomas B. Brinkley, deceased, to-wit:

No. 2. ALL that certain lot or piece of land situate in the village of Odessa, New Castle County aforesaid, with the frame dwelling house thereon erected, bounded and described as follows, to-wit:

BEGINNING on Osborne street at a corner of this and a lot of Leonard Gilch; thence with said line of said Gilch, a southwesterly direction one hundred and sixty feet to a twenty feet alley or street; thence with said alley a northwesterly direction to a corner of the lot of William Wollaston; thence with the line of said Wollaston a northeasterly direction one hundred and sixty feet back to Osborne street; thence with said Osborne street, a southeasterly direction eighty feet to the place of BEGINNING, containing twelve thousand eight hundred square feet of land, be the same more or less.

Terms of Sale!

The highest and best bidder or bidders to be the purchaser or purchasers, who will be required to pay the Trustee the full amount of the purchase price as soon as the property is struck off or the sale will be void and the property immediately exposed to a second sale.

The Trustee will make return of said sale to an adjourned Orphans' Court, to be held at Wilmington, on Wednesday, November 15th, 1922, when if the sale be approved, a deed or deeds will be made and delivered to the purchaser or purchasers.

Attendance will be given by
HARRY EMMONS, Trustee,
Or by his Attorney.

Attest:-Norman P. Crouch, Clerk O. C.
Wilmington, Delaware, October 25th, 1922.

Notice to Creditors!

Notice is hereby given that the shares or interests of Layton C. Brinkley, Eva L. Brinkley, Lenna C. Jones, Viola D. Ash, Nellie B. Handy and Mary N. Lewis in the above described premises will be sold as above set forth and all persons having or claiming any lien or encumbrance against or affecting the share or interest of either or any of said parties in said lands and premises are hereby notified to appear and file in the office of the Clerk of the Orphans' Court, in and for New Castle County, on or after the fifteenth day of November, A. D. 1922, a petition setting forth and making proof of such lien or encumbrance and the amount due thereon.

HARRY EMMONS, Trustee.

Chamberlain's Tablets Have Done Her a World of Good

"Chamberlain's Tablets have done me a world of good," writes Mrs. Ella L Button, Kirkville, N. Y. "I have recommended them to a number of my friends and all who have used them praise them highly." When troubled with indigestion or constipation, give them a trial and realize for yourself what an excellent medicine it is.

Classified Column

FOR SALE

FOR SALE—Gunning and Trespass notices at THE TRANSCRIPT OFFICE.

FOR SALE—Cider Apples 10c per basket. Also pure sweet cider. J. S. MOORE. Middletown, Del.

FOR SALE—Pure-bred Guernsey Bull Calf, entitled to register, and a fine specimen. C. K. BURGE, Middletown, Del.

FOR SALE—Sweet preserved cider sold by the gallon or more, also winter apples. ALFRED HELLER, Townsend, Del.

FOR SALE—Pure-bred White Rock roosters. Also pure-bred White Pecan ducks and drakes. MRS. L. B. MARVEL, Townsend, Del. Phone 138R21.

CIDER—Have installed hydraulic cider press, and will make cider on Wednesdays and Fridays. Also barrels for sale. WILLIAM Y. ELLISON, Noxontown Mills.

FOR RENT

FOR RENT—Garage on Main street. Apply to A. FOGEL, Middletown, Del.

WANTED

WANTED—Carpenters, 65c per hour. JOHN GARNER, Warwick, Md.

WANTED—Ford coupe, in good order. State price and model. Apply to THIS OFFICE.

WANTED—A gentleman's riding saddle. Must be in good condition. English style preferred. Price reasonable. Apply to THIS OFFICE.

WANTED—Operators at the Underwear Factory of Topkis Bros. Co. The management has houses to rent to families having two or more girls old enough to work in factory or will secure board for girls at reasonable prices. Call or write to TOPKIS BROS. Co., Smyrna, Delaware.

REAL ESTATE

Just received a farm for Sale, that I have had a number of people to ask me let them know if it ever come in the market. 1 mile from town, steam heat, electric light and bath, 186 acres. Seldom a farm like this one comes on the market. JOHN HELDMYER Jr, Real Estate Broker.

FOR SALE—Gunning and Trespass notices at The Transcript Office.

How Not to Take Cold

Some persons are subject to frequent colds, while others seldom, if ever, have a cold. You will find that the latter take good care of themselves. They take a shower or cold sponge bath every day in a warm room, avoid over heated rooms, sleep with a window open or partly open, avoid excesses, over eating, becoming over heated and then chilled and getting the feet wet. Then, when they feel the first indication of a cold, they take Chamberlain's Cough Remedy without delay and it is soon over.

NOTICE!
—TO—
Water Commissioners

Notice is hereby given that when the WATER is turned off for any purpose notice will be given fifteen minutes beforehand by blowing of the small whistle, one long blow and two short blows.

LIGHT & WATER COMMISSION.

They Are Going Fast

The new series of Opera House bonds are going fast. Do not delay purchasing until they are all disposed of. You will regret it, if you do.

DRAINAGE TILE

POROUS CLAY TILE
—FOR—
LAND DRAINAGE USE

Lorenzwood Drain Tile Works
W. BUTZ
Phone 73. DOVER, DEL.

The Transcript, $1.00

ANNOUNCING REDUCTION
—IN—
DELCO-LIGHT PLANTS

RECENT cut in Delco-Lighting plants makes it possible to place this magnificent plant in your home for

$250

SERVICES GUARANTEED FOR ONE YEAR.
BATTERIES GUARANTEED FOR FIVE YEARS ON ADJUSTMENT BASIS

We can furnish larger plants for
$325, $440, and $470

Before Buying a Plant or Wiring Your House Consult

ENNIS GARAGE
ODESSA, DELAWARE.

Few Special Bargains For This Week

Wonderful Sale of Women's Dresses

Many of them, all new and fresh, the latest models of the season, all high-grade models, the kind that have distinction cut right into them, the kind that you will know at a glance were never meant to sell at these phenomenally low prices. They would be your choice at regular prices—they are the cream of the new fashions.

The styles are newest and best of the Autumn Fashions. The materials include Canton crepe, matelasse and Poiret twill—in black, navy and the desired browns—all splendidly tailored.

ONLY $12 TO $35

LADIES' COATS

Extremely smart, man-tailored Coats of fine all-wool, double-faced and plain-back tweeds and herringbones.

Smart, man-tailored TOP COATS of the sort every woman and Miss desires for all-round, practical wear, business, shopping, walking, motoring. with inverted pleat in back. Wearable with or without belt. In tan, brown and gray. Sizes 36 to 44. Only $10

MISSES' COATS

Of tweeds, herringbone heavy coatings and plaid-back fabrics in plain Materials. Sizes 6 to 18. Prices $7 to $15

Snug and Warm are Children's Knitted Garments
And How Inexpensive When One Gets Down To It

Little crocheted bootees many of them hand-done and reaching above the knees - - - - - - - $ .50 to $1.00
Cunning little Sacques, mostly hand-made - - .50 to .98
Mittens .25 to .30
Drawer Leggings 1.00
Caps and Toques—just the warmest knitted Caps ever .50 to 1.00
Brushed Wool Sweater sets for older children - 5.50

$5 WILL BUY A CHARMING NEW TRIMMED HAT ACTUALLY WORTH $8.50!

This specially low priced Hat for this week is unquestionably the best of the season. Included are Hats for all types in large, medium and small shapes made of Lyons Silk Velvet, and Panne Velvet, trimmed in interesting new ways with ostrich feathers, bows and new and different fancies and ornaments.

SPECIAL SALE

Very Useful Cooking Outfit every housekeeper should have—"THE KITCHEN SET BEAUTIFUL." 1 Patent Egg Beater; 1 patent Batter Spoon; 1 patent Cake turner; 1 patent Potato Masher; 1 Long handled Kitchen Fork; 1 spoon measuring ½ tea, whole tea one and 2 tablespoonfuls, with a pouring lip; 1, a Convenient Rack to hold them all-white enameled handles! Hundreds sold in last summer's Carnivals for $2.50—these few go for $1.19

Fogel's Dept. Store MIDDLETOWN, DEL.

Big
Boxy Overcoats

The kind Young Men like
New For Style;
High For Quality;
Moderate For Price.

$20 to $50

Light Tans, Pearl Grays, Heather Mixtures, Oxford Grays and Light and Dark Browns.

Raglan Shoulders
Set-in Shoulders
Belts Around
Belt Backs

With plenty of the regular Box Coats, Chesterfield's and Big Ulsters.

Overcoats for Men
Overcoats for Boy's
Overcoats for Little Boy's

MULLIN'S HOME STORE
Sixth and Market
WILMINGTON, DEL.

CLOSING OUT SALE
—AT—
PUBLIC AUCTION
GLASGOW, DELAWARE
NOVEMBER 15, 1922
COWEVIEW FARM No. 4
—CONDUCTED BY—
PENCADER BREEDING AND AGRICULTURAL ASSOCIATION

In all about 50 head

Coweview Farm will sell 20 head of colts by;
PETER VOLO,
PETER SCOTT,
BELWIN
DILLON AXWORTHY
GUY AXWORTHY
ORTOLAN AXWORTHY
SAN FRANCISCO
AXCY TODD
HARRY J. S.

Powell Peacock will sell June Bug 2.08¼; Little June Bug 2.18¼, trial 2.12; Brown Betty 2.18¼.

Herman Tyson will sell some good prospects.

W. H. Klair will sell five head including a three year old by Prince March out of the dam of Earl C. Barnett 2.12, trial 2.09.

J. P. Zebley will sell his matinee stable of six head of good prospects.

SEND FOR CATALOGUE
Klair & Holling in charge of sale

PENCADER BREEDING & AGRICULTURAL ASSO.
GLASGOW, DELAWARE

Glasgow is five miles south of Newark, Delaware. Good cement road to the farm

Marble and Granite

For Your Monumental Work, call

G. LESTER DANIELS
TOWNSEND, DELAWARE

High Grade Material and No. 1 Work Guaranteed. Prices Right.

STATIONERY — TOILET ARTICLES
HIGH GRADE CANDIES CIGARS
CULVERS PHONE 29 DRUG STORE
PRESCRIPTIONS A SPECIALTY
COR. BROAD & MAIN STS. MIDDLETOWN, DEL.

CLAIMS CREDIT FOR ARMY TANK

British Captain Says Great War Weapon Was Invented by Him in 1914.

GOT ORDERS FROM KITCHENER

Credit for Invention Has Been Claimed in Many Quarters, Notably by Winston Churchill—Question in Parliament.

London.—One of the few really new weapons which the late war developed was the tank. Credit for this invention has been claimed in many quarters—notably for Winston Churchill, now colonial secretary, who was said to have submitted it to Mr. Asquith on January 5, 1915.

Now the Morning Post has come forth with a claim for Lord Kitchener and a Captain Bentley, under whose joint auspices, the newspaper asserts, the first tank was produced. The controversy has come to light again through the inability of Captain Bentley to obtain from the tanks award committee of the war office any award or compensation for his work.

The real story of the genesis of the tank, according to the Morning Post, is this:

On October 18, 1914, Captain Bentley had just returned to England from abroad to offer himself for war service. The next day he received a telephone call from Colonel Fitzgerald, military secretary to Lord Kitchener, directing him to report at the war office in Whitehall. When he arrived there he was taken to Lord Kitchener, under whom he had served in South Africa and to whom he was well known.

Real Story of Tank.

Kitchener, the story runs, greeted him as follows:

"Downstairs, in the quadrangle, there's an armored car Woolwich has made for me. It's the result of the united brains of the army and navy experts. We want it for this trench fighting which they've begun in France. Go down, have a look at it and tell me what you think about it."

Captain Bentley and Colonel Fitzgerald inspected the car for about five minutes and then returned.

"Well?" Kitchener asked.

"It's no good for your purpose," Captain Bentley said. "You can't take it off a road."

"Exactly," said Lord Kitchener. "My own opinion. Now, can you design me one of the right type? It's urgent. Let me have it tomorrow."

Captain Bentley, it might be mentioned, was one of the pioneers of motor transport. He had driven automobiles in sandy wastes, and had devoted considerable time to the attempt to develop types of motor vehicles suitable to rough and virgin country. He went home to work out the idea of the caterpillar tractor as it would be applied to an armored car.

On the evening of October 22, Captain Bentley went to Lord Kitchener's house in Carlton Gardens. At the end of three hours the two men, according to Captain Bentley, had agreed upon the basic principles of the tank.

At the close of the interview, Captain Bentley mentioned that he proposed to go at once to the patent office and register his design.

"Wait," Lord Kitchener said. "Are you satisfied to leave this in my hands? I'll look after you."

Finds Kitchener Is Dead.

Captain Bentley agreed. The next week, however, he left for service in Russia. Upon his return to England he was almost immediately recommissioned and sent to German East Africa with the mechanical transport service. Here he was wounded, finally returning to England in 1917.

Until this time he did not know that the invention, which by then was known as the "tank," had ever been utilized. What he did know, however, was that Lord Kitchener had been drowned in June, 1916, and could not give his version of the tank's origin.

Desirous of knowing the official view of the matter, Captain Bentley had a question asked in parliament. The answer gave the credit for the invention of the tank to Winston Churchill, January 5, 1915, a date which, if Captain Bentley's claims be verified, was about two and a half months after the Kitchener interview.

NEW USE FOR SCOTCH LAKES

Long Famed in Song, It Is Now Seriously Proposed to Develop Their Water Power.

Scotland is waking up to the fact that its lakes and waterfalls may be made to serve other purposes than providing scenic attractions for tourists. As proof of this the "Grampian Electricity bill" has been given a second reading in the house of commons.

In this a company is empowered to collect and use the waters of 15 lochs and 99 small lakes, rivers, and streams over an area of 417 square miles.

The waters proposed to be utilized are estimated to be capable of generating 56,000 horse power to supply electricity in the counties of Perth, Kinross, and Forfar, and districts in four other counties. The capital is placed at £4,500,000 ($22,500,000).

That any of the beautiful lakes and falls of "Caledonia stern and wild" should be used to set the wheels of industry spinning, many in Scotland regard almost as sacrilegious desecration. And that opinion is shared by not a few Americans who are accustomed to visit Scotland annually.

But the promoters declare that the preservation of the natural beauties of Scotland is expressly provided for by the terms of the bill. And they add that when the hum of the electrically driven wheels is heard in the land and dividends begin to come in, the cry of "desecration" will be heard no more.—New York Post.

SHERIFF'S SALE—BY VIRTUE OF a writ of Order of Sale, to me directed, will be exposed to public sale, at the Court House, southeast corner of Eleventh and King streets, city of Wilmington, New Castle county, Delaware,

SATURDAY, NOVEMBER 4th, 1922
at 10 o'clock, A. M.

the following described Real Estate:

All that certain lot of land with the two-story brick dwelling thereon erected, situate in the city of Wilmington, county of New Castle, State of Delaware, and bounded and described as follows, to-wit:

Beginning at a point one hundred and fifty-eight (158) feet and two and three-eighths (2 3-8) inches westerly from the point of intersection of the southerly side of Howland street with the westerly side of Lincoln street; thence southerly with the outside of the easterly wall of the house on this lot parallel with Lincoln street one hundred and five (105) feet to the northerly side of a five-feet-wide alley; thence westerly with said side of said alley fourteen (14) feet nine and one-half (9 1-2) inches to a point; thence northerly parallel with the first mentioned line and running through the center of the party wall between the house on this lot and the house on the lot adjoining on the west one hundred and five (105) feet to the said side of Howland street; thence with said side of Howland street easterly fourteen (14) feet and nine and one-half inches to the place of beginning. Be the contents thereof what they may. With the free use and privilege of said five-feet wide alley, together with the use of another three-feet wide alley connecting therewith and leading into said Howland street, in common with others entitled thereto forever.

Seized and taken in execution as the property of Joseph Sabatelli and Jennie Sabatelli, his wife, and to be sold by

JOSEPH H. GOULD, Sheriff.
Sheriff's Office, Wilmington, Del., October 19, 1922.

SHERIFF'S SALE—BY VIRTUE OF a writ of Lev. Fac., to me directed, will be exposed to Public Sale at the Court House, southeast corner of Eleventh and King streets, city of Wilmington, New Castle county, Delaware,

ON SATURDAY
THE 4TH DAY OF NOVEMBER, 1922
at 10 o'clock, A. M.

the following described Real Estate viz:

ALL that certain lot of land, with the two story brick house thereon erected, situate in the city of Wilmington, aforesaid, known as 812 Brown street, bounded and described as follows, to-wit:

BEGINNING at a point on the southerly side of Brown street at the distance of ninety-five feet easterly from the easterly side of Stroud street; thence southerly parallel with Stroud street seventy-five feet; thence easterly parallel with Brown street, twenty feet; thence northerly parallel with Stroud street seventy-five feet to the southerly side of Brown street, and thence thereby westerly twenty feet to the place of Beginning. Be the contents thereof what they may.

Seized and taken in execution as the property of Walter E. Powell, Mortgagor, and to be sold by

JOSEPH H. GOULD, Sheriff.
Sheriff's Office, Wilmington, Del., Oct. 18, 1922.

DANGER IN STEEL HORSESHOE

Substitution of Copper, It Is Believed, Will Lessen Possibility of Destructive Forest Fires.

Copper horseshoes as a means of preventing forest fires have recently made their appearance in several of the national forests of the West, and, if the plans of certain forestry officials are carried into effect, this metal will supplant steel upon the hoofs of all horses to be used on public domains where there is any measure of fire hazard.

According to the supervisor of the Angeles National forest, in southern California, steel horseshoes used in flinty mountain regions may have been the cause of some of the mysterious fires that have started in the forest reserves. Heavy steel horseshoes striking against flint or hard granite may readily be the source of sparks, which, falling into dry grass or other inflammable material, would quickly cause it to burst into flames if fanned by a breeze.

The new horseshoes were given their first try-out recently in Calaveras county, California. — Popular Mechanics.

Moth-Proof Wool.

A moth-repellant has been introduced in the German market, which, it is claimed, will positively make the wool fabric absolutely moth-proof. An additional advantage of this product, known as Eulan F, is that it does not discolor the fabric, so that the wool can be dyed in bright shades without any difficulty. The product is a white powder which does not dissolve very easily in water. Acid must be added to make it dissolve. In this condition it is used in the textile mill, and it is preferable to put the woolen fabric through the moth-proofing treatment in the factory. Another form of the product is sold for use in the household. In this form the powder will dissolve very easily in water. The woolen fabric is then soaked in the solution and permitted to dry. Only a 1 per cent solution is required. Eulan F is now on the market in Germany.—From the Industrial Digest.

Affected With Myopia.

I am nearsighted, and as a consequence often get into embarrassing situations. One in particular greatly mortified me.

I had started out bravely to sell books, and it was my first attempt at salesmanship. As I stepped onto a shaded porch out of the bright sunlight, I stood for a second waiting, somewhat dazzled. A diminutive figure appeared on the opposite side of the screen door.

Thinking the person a child, I asked: "Is your mother in?"

Imagine my confusion when I discovered the person to be a man about seventy years of age.—Exchange.

Shopping.

Co-ed—In what department are you giving demonstrations?

Floorwalker—No demonstrations today, madam.

Co-ed—No sales or demonstrations!

Floorwalker—Oh, yes, a sale in bathtubs, but no demonstration.—California Pelican.

SHERIFF'S SALE—BY VIRTUE OF a writ of Lev. Fac., to me directed, will be exposed to public sale, at the Court House, southeast corner of Eleventh and King streets, city of Wilmington, New Castle county, Delaware,

ON SATURDAY,
THE 4TH DAY OF NOVEMBER, 1922
at 10 o'clock A. M.,

the following described real estate, viz:

All of the lots, pieces or parcels of land with the buildings thereon erected, situate in the city of Wilmington, New Castle county and State of Delaware, more particularly bounded and described as follows, to-wit:

No. 1. Beginning at the corner formed by the intersection of the southerly side of Linden street with the westerly side of Adams street; thence westerly along said side of Linden street, ninety-eight feet to a corner, thence southerly parallel with Adams street sixty feet to a corner in other lands of the said party of the second part, thence easterly parallel with Linden street and along the line of said lands forty-eight feet more or less to a point twenty-six feet two inches more or less, northwesterly from the northwesterly side of Maryland avenue, measured at right angles thereto and fifty-six feet northerly from the northerly side of Chandler street, extended, measured at right angles thereto, thence southeasterly along the line of said lands of the said party of the second part twenty-eight feet, more or less to the northwesterly side of Maryland avenue, thence thereby northeasterly forty-two feet more or less to the westerly side of Adams street, and thence thereby northerly thirty-three feet seven inches, more or less, to the place of beginning. Be the contents thereof what they may.

No. 2. Beginning at a point in the northwesterly side of Maryland avenue, at the distance of twenty-nine feet and one inch northeasterly from the northerly side of Chandler street, measured along the northwesterly side of Maryland avenue, said Chandler street being thirty feet and six inches wide and in the northerly side of a three-feet wide alley opening into Maryland avenue, thence westerly along the said side of said alley, and parallel with Chandler street, sixty-seven feet eight and one-half inches to a corner, thence northerly parallel with Jackson street two feet to another corner, thence westerly parallel with Chandler street five feet to another corner, thence northerly parallel with Jackson street thirty feet two and three-eighths inches to another corner, thence easterly, parallel with Chandler street, sixty-three feet and ten inches to a point twenty-six feet and two inches northwest from the northwesterly side of Maryland avenue, measured at right angles thereto and fifty-six feet northerly from the northerly side of Chandler street, measured at right angles thereto, thence southeasterly twenty-eight feet to the said side of Maryland avenue, and thence thereby southwesterly thirty feet and eleven inches to the place of beginning. Be the contents thereof what they may. With the free use and privilege of said alley, in common with others entitled thereto forever.

No. 3. Beginning at the northerly side of Chandler street, now a public street, between Maryland avenue and Jackson street and Linden and Maple streets, at the distance of one hundred and sixty feet easterly from the easterly side of Jackson street, thence northerly parallel to Jackson street through the center of a two feet five inches wide alley between this and the house adjoining on the west, fifty-six feet six inches, thence easterly parallel to Chandler street sixteen feet, thence southerly parallel to Jackson street through the center of the easterly party wall fifty-six feet six inches to the aforesaid northerly side of Chandler street and thence by the same westerly sixteen feet to the place of beginning. Be the contents thereof what they may. With the free use and privilege of the above mentioned alley with others entitled thereto in common forever.

No. 4. Beginning in the northerly side of Chandler street, between Maryland avenue and Jackson street, at the distance of one hundred and forty-four feet easterly from the easterly side of Jackson street, thence northerly parallel with Jackson street, passing through the center of the party wall and by land now or formerly of Jacob Sinnex, fifty-six feet and six inches to a point; thence easterly parallel with Chandler street sixteen feet to a point; thence southerly parallel with Jackson street and passing through the center of a two-feet wide alley fifty-six feet and six inches to the said northerly side of Chandler street, and thence thereby westerly sixteen feet to the place of beginning. With the use of the said alley in common with others entitled thereto forever.

No. 5. With the two two-story brick dwelling houses thereon erected, known as Nos. 907-909 Chandler street, beginning at a point on the northerly side of Chandler street at the distance of one hundred and twenty feet one and one-half inches easterly from the easterly side of Jackson street, at the center of the party wall between the house on this lot and the house adjoining on the west, thence northerly parallel with Jackson street and passing through the center of said party wall fifty-three feet to a corner, thence easterly parallel with Chandler street twenty-three feet ten and one-half inches to a corner of land now or late of John Sinnex, thence southerly parallel with Jackson street and passing through the center of the party wall between the house on this lot and the house adjoining on the east fifty-three feet to the aforesaid side of Chandler street and thence thereby westerly twenty-three feet ten and one-half inches to the place of beginning. Be the contents thereof what they may. With the free use and privilege of the three-feet wide alley in the rear of this lot and leading into Chandler street in common with others entitled thereto forever.

No. 6. With the brick house thereon erected, known as No. 911 Chandler street. Beginning at a point on the northerly side of Chandler street, at the distance of one hundred and four feet easterly from the easterly side of Jackson street, thence northerly parallel with Jackson street fifty-three feet to a corner, thence easterly parallel with Chandler street sixteen feet one and one-half inches to another corner, thence southerly parallel with Jackson street, passing through the middle of the brick division wall between the house on this lot and the house on the lot adjoining on the east fifty-three feet to the said side of Chandler street, and thence thereby westerly sixteen feet one and one-half inches to the place of beginning. Be the contents thereof what they may. Subject to the right of others entitled to use a three-foot alley running along the extreme northerly end of said above described lot and along the extreme westerly side of said above described lot and opening into Chandler street in common with the owners of the said above described property.

No. 7. Beginning at a point at the distance of one hundred and twenty-four feet easterly from the easterly side of Jackson street, measured at right angles thereto and at the distance of sixty feet southerly from the southerly side of Linden street, measured at right angles thereto, thence southerly parallel with the said easterly side of Jackson street three feet to a point in other lands of said Sinnex on the south, thence easterly parallel with the said southerly side of Linden street twenty feet to a point, thence northerly parallel with the first described line three feet to a point, thence westerly parallel with the said southerly side of Linden street twenty feet to a point and the place of beginning. Be the contents thereof what they may.

Seized and taken in execution as the property of United Development Company, of Wilmington, a corporation under the laws of the State of Delaware, and to be sold by

JOSEPH H. GOULD, Sheriff.
Sheriff's Office, Wilmington, Del., October 19, 1922.

SHERIFF'S SALE—BY VIRTUE OF a writ of Lev. Fac., to me directed, will be exposed to public sale, at the Court House, southeast corner of Eleventh and King streets, city of Wilmington, New Castle County, Delaware,

ON SATURDAY,
THE 4TH DAY OF NOVEMBER, '22
at 10 o'clock, A. M.,

the following described real estate, viz:

All that certain lot, piece or parcel of land, with the buildings thereon erected, now known as No. 211 West Twenty-fifth street (formerly known as No. 207 West Twenty-fifth street), situate in the city of Wilmington, county and State aforesaid and more particularly bounded and described as follows, to-wit:

Beginning at a point on the easterly side of Twenty-fifth street, at the distance of one hundred and fifty-three feet four inches southerly from the southerly side of Washington street; thence easterly and parallel with Washington street, one hundred and twenty-five feet to a corner; thence southerly and parallel with Twenty-fifth street, twenty-one feet eight inches to a corner; thence westerly and parallel with Washington street, one hundred and twenty-five feet to the aforesaid easterly side of Twenty-fifth street, and thence thereby northerly twenty-one feet eight inches to the place of beginning. Be the contents thereof what they may.

Seized and taken in execution as the property of Bessie Roll and Max J Roll, her husband, mortgagors, and to be sold by

JOSEPH H. GOULD, Sheriff.
Sheriff's Office, Wilmington, Del., October 17, 1922.

SHERIFF'S SALE—BY VIRTUE OF a writ of Lev. Fac. to me directed, will be exposed to Public Sale at the Court House, southeast corner of Eleventh and King streets, city of Wilmington, New Castle county, Delaware,

ON SATURDAY
THE 4TH DAY OF NOVEMBER, 1922
at 10 o'clock, A. M.

the following described Real Estate viz:

ALL that certain lot of land with the two story brick house thereon erected, situate in the city of Wilmington, aforesaid, known as No. 811 Wright street, bounded and described as follows, to-wit:

BEGINNING at a point on the northerly side of Wright street at the distance of one hundred and thirty-five feet easterly from the easterly side of Stroud street, thence northerly parallel with Stroud street seventy-five feet, thence easterly parallel with Wright street twenty feet, thence southerly parallel with Stroud street seventy-five feet to the northerly side of Wright street and thence thereby westerly twenty feet to the place of Beginning. Be the contents thereof what they may.

Seized and taken in execution as the property of Walter E. Powell, Mortgagor and to be sold by

JOSEPH H. GOULD, Sheriff.
Sheriff's Office, Wilmington, Del., Oct. 18, 1922.

SHERIFF'S SALE—BY VIRTUE OF a writ of Lev. Fac., to me directed, will be exposed to public sale, at the Court House, southeast corner of Eleventh and King streets, city of Wilmington, New Castle county, Delaware,

ON SATURDAY,
THE 4TH DAY OF NOVEMBER, 1922
at 10 o'clock, A. M.,

the following described real estate, viz:

All that certain lot or piece of land situate in the city of Wilmington, aforesaid, bounded and described as follows, to-wit:

Beginning at the corner formed by the intersection of the northerly side of Seventh street, with the westerly side of Grant avenue, at sixty feet wide, thence northerly along said side of Grant avenue, ninety-six feet to a corner, thence westerly parallel with Seventh street one hundred feet to another corner, thence southerly parallel with Grant avenue sixteen feet to another corner, thence easterly parallel with Seventh street thirty-two feet to another corner, thence southerly parallel with Grant avenue eighty feet to a point in the said northerly side of Seventh street, and thence thereby easterly sixty-eight feet to the place of beginning. Be the contents thereof what they may.

Excepting and reserving therefrom all that portion of the above mentioned and described property bounded and described as follows, to-wit:

All that certain lot or piece of land with the buildings thereon erected, situate in the city of Wilmington, county of New Castle and State of Delaware, bounded and described as follows, to-wit:

Beginning at a point in the northerly side of Seventh street, at the distance of nineteen feet, seven and one-half inches westerly from the westerly side of Grant avenue, thence northerly parallel with Grant avenue, and passing through the middle of the brick division wall between the house on this lot and the house on the lot adjoining on the east, eighty feet to a corner, thence westerly parallel with Seventh street nineteen feet to another corner, thence southerly parallel with Grant avenue eighty feet to the said side of Seventh street and thence thereby easterly nineteen feet to the place of beginning, be the contents thereof what they may.

All that certain lot or piece of land with the buildings thereon erected, situate in the city of Wilmington, New Castle county and State of Delaware, more particularly bounded and described as follows, to-wit:

Beginning at a point in the northerly side of Seventh street, at the distance of thirty-five feet, eight and one-half inches westerly from the westerly side of Grant avenue, thence northerly parallel with Grant avenue eighty feet to a corner, thence westerly parallel with Seventh street thirty-two feet four inches to another corner, thence southerly parallel with Grant avenue eighty feet to the said side of Seventh street, and thence thereby easterly thirty-two feet to the said side of Seventh street, and thence thereby easterly thirty-two feet four inches to the place of beginning. Be the contents thereof what they may.

Seized and taken in execution as the property of Joseph Cicatelli and Alberica Cicatelli, mortgagors, and to be sold by

JOSEPH H. GOULD, Sheriff.
Sheriff's Office, Wilmington, Del., October 20, 1922.

SHERIFF'S SALE—BY VIRTUE OF a writ of Lev. Fac., to me directed, will be exposed to Public Sale at the Court House, Southeast Corner of Eleventh and King Streets, City of Wilmington, New Castle County, Delaware,

ON SATURDAY,
THE 4TH DAY OF NOVEMBER, '22
at 10 o'clock, A. M.,

the following described Real Estate, viz:

ALL that certain lot of land, with the two-story brick house thereon erected, situate in the City of Wilmington, aforesaid, known as 808 Brown Street, bounded and described as follows, to-wit:

BEGINNING at a point on the southerly side of Brown street at the distance of one hundred and thirty-five feet easterly from the easterly side of Stroud street; thence southerly parallel with Stroud street seventy-five feet, thence easterly parallel with Brown street twenty feet thence northerly parallel with Stroud street seventy-five feet to the southerly side of Brown street, and thence thereby westerly twenty feet to the place of Beginning. Be the contents thereof what they may.

BEING a part of the same lands and premises described as No. 1 which Joseph L. Carpenter, Jr., and wife by Indenture bearing even date herewith not yet recorded but intended so to be, did grant and convey unto said Walter E. Powell, in fee.

Seized and taken in execution as the property of Walter E. Powell, Mortgagor, and to be sold by

JOSEPH H. GOULD, Sheriff.
Sheriff's Office, Wilmington, Del., Oct. 18, 1922.

SHERIFF'S SALE—BY VIRTUE OF a writ of Lev. Fac. to me directed, will be exposed to Public Sale at the Court House, southeast corner of Eleventh and King streets, city of Wilmington, New Castle County, Delaware,

ON SATURDAY
THE 4TH DAY OF NOVEMBER, 1922
at 10 o'clock, A. M.

the following described Real Estate viz:

ALL that certain lot of land with two story brick house thereon erected, situate in the City of Wilmington aforesaid, known as 815 Wright street bounded and described as follows, to-wit:

BEGINNING at a point on the northerly side of Wright street at the distance of ninety-five feet easterly from the easterly side of Stroud street, thence northerly parallel with Stroud street seventy-five feet, thence easterly parallel with Wright street, twenty feet thence southerly parallel with Stroud street seventy-five feet to the northerly side of Wright street and thence thereby westerly twenty feet to the place of Beginning. Be the contents thereof what they may.

Seized and taken in execution as the property of Walter E. Powell, Mortgagor, and to be sold by

JOSEPH H. GOULD, Sheriff.
Sheriff's Office, Wilmington, Del., Oct. 18, 1922.

SHERIFF'S SALE—BY VIRTUE OF a writ of Lev. Fac., to me directed, will be exposed to Public Sale at the Court House, Southeast Corner of Eleventh and King streets, City of Wilmington, New Castle County, Delaware,

ON SATURDAY,
THE 4TH DAY OF NOVEMBER, '22
at 10 o'clock, A. M.,

the following described Real Estate, viz:

All that certain lot of land with the two-story brick house thereon erected, situate in the City of Wilmington, aforesaid, known as 810 Brown street, bounded and described as follows, to-wit:

BEGINNING at a point on the southerly side of Brown street at the distance of one hundred and fifteen feet easterly from the easterly side of Stroud street; thence southerly parallel with Stroud street seventy-five feet, thence easterly parallel with Brown street twenty feet, thence northerly parallel with Stroud street seventy-five feet to the southerly side of Brown street, and thence thereby westerly twenty feet to the place of Beginning. Be the contents thereof what they may.

Seized and taken in execution as the property of Walter E. Powell, Mortgagor, and to be sold by

JOSEPH H. GOULD, Sheriff.
Sheriff's Office, Wilmington, Del., Oct. 18, 1922.

SHERIFF'S SALE—BY VIRTUE OF a writ of Lev. Fac., to me directed, will be exposed to Public Sale at the Court House, Southeast Corner of Eleventh and King streets, City of Wilmington, New Castle County, Delaware,

ON SATURDAY,
THE 4TH DAY OF NOVEMBER, '22
at 10 o'clock, A. M.,

the following described Real Estate, viz:

All that certain lot of land with the two story brick house thereon erected, situate in the City of Wilmington, aforesaid, known as 809 Wright street, bounded and described as follows, to-wit:

BEGINNING at a point on the northerly side of Wright street at the distance of one hundred and fifty-five feet easterly from the easterly side of Stroud street, thence northerly parallel with Stroud street seventy-five feet, thence easterly parallel with Wright street, twenty feet, thence southerly, parallel with Stroud street, seventy-five feet to the northerly side of Wright street and thence thereby westerly, twenty feet to the place of Beginning. Be the contents thereof what they may.

Seized and taken in execution as the property of Walter E. Powell, Mortgagor, and to be sold by

JOSEPH H. GOULD, Sheriff.
Sheriff's Office, Wilmington, Del., Oct. 18, 1922.

SHERIFF'S SALE—BY VIRTUE OF a writ of Lev. Fac., to me directed, will be exposed to public sale, at the Court House, southeast corner of Eleventh and King streets, city of Wilmington, New Castle County, Delaware,

ON SATURDAY,
THE 4TH DAY OF NOVEMBER, '22
at 10 o'clock, A. M.,

the following described real estate, viz:

All that certain lot, piece or parcel of land situate in the city of Wilmington, aforesaid, bounded and described as follows, to-wit:

Beginning at the corner formed by the intersection of the southerly side of "A" street and the easterly side of a forty feet wide street laid out parallel with and at the distance of one hundred and thirty-five feet westerly from Claymont street and now called Queen street, thence southerly along said side of Queen street forty feet to a stake; thence easterly and parallel with "A" street sixty feet to a stake, thence northerly and parallel with Queen street forty feet to the aforesaid southerly side of "A" street and thence thereby westerly sixty feet to the place of beginning. Be the contents thereof what they may.

Seized and taken in execution as the property of Mary E. Conley and Joseph Conley, mortgagors, and tts., and to be sold by

JOSEPH H. GOULD, Sheriff.
Sheriff's Office, Wilmington, Del., October 18, 1922.

Delaware Rapid Transit

Omnibus Schedule

In Effect October 2d, 1922 Subject to Change without notice

SOUTH BOUND Week Days		NORTH BOUND Week Days	
Leave Wilmington	Arrive Middletown	Leave Middletown	Arrive Wilmington
8.00 A. M.	9.20 A. M.	7.30 A. M.	8.50 A. M.
10.30 A. M.	11.50 A. M.	9.30 A. M.	10.50 A. M.
3.30 P. M.	4.50 P. M.	1.30 P. M.	2.50 P. M.
5.15 P. M.	6.35 P. M.	5.30 P. M.	6.50 P. M.
* 2.00 P. M.	* 3.10 P. M.	* 3.30 P. M.	* 4.40 P. M.
*11.15 P. M.	*12.35 A. M.	* 7.00 P. M.	* 8.20 P. M.
SOUTH BOUND SUNDAYS AND HOLIDAYS		NORTH BOUND SUNDAYS AND HOLIDAYS	
Leave Wilmington	Arrive Middletown	Leave Middletown	Arrive Wilmington
8.00 A. M.	9.20 A. M.	9.15 A. M.	10.35 A. M.
12.00 Noon	1.20 P. M.	12.00 Noon	1.20 P. M.
5.00 P. M.	6.20 P. M.	5.00 P. M.	6.20 P. M.
10.00 P. M.	11.20 P. M.	7.00 P. M.	8.20 P. M.

*DENOTES EXTRA BUSES RUNNING SATURDAYS ONLY.
(Bus leaving Wilmington at 2 P. M. Saturday is an Express to Middletown stopping only at St. Georges and Odessa, making same stops on return trip. This trip will also be made on the day previous to all principle holidays.)
CONNECTIONS—To Blackbird, Smyrna, Dover and Milford.

TERMINALS AND WAITING ROOMS
Wilmington—N. W. corner 4th and French Sts. Middletown—Middletown, Hotel

"TRY OUR SERVICE—IT SATISFIES"

SATISFACTION

on the ability of a product to completely satisfy One the first time rests its greatest chance of being called for the next time—of bringing the customer back for future requirements.

WILLIAM PENN COAL guarantees complete satisfaction for the house wife on the first order as well as on every order thereafter. We sell satisfaction.

Short & Walls Lumber Co.

Phone 40 Middletown, Delaware

"EVERYTHING TO BUILD ANYTHING"

DELAWARE TRUST COMPANY

WILMINGTON

MIDDLETOWN, DOVER, GEORGETOWN, LEWES, ST. GEORGES, SEAFORD, LAUREL, MILLSBORO, MILTON, FREDERICA

YOUR EXECUTOR

In considering the selection of an Executor it will be well to remember that the Delaware Trust Company never dies, is never incapacitated for immediate action, is never absent from its place of business or too engrossed with its own affairs.

Its Officers are always available for consultation and you are cordially invited to bring your fiduciary problems to them at any time.

MEATS of Quality and Purity

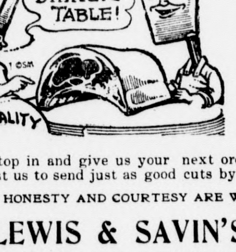

SINCE we have been in the Meat Business in Middletown we have always tried to sell you Quality Meats, the kind that we would have our children eat because we buy only the Blue Ribbon products that have been inspected and are pure and wholesome. We don't claim to sell the cheapest, but we do claim to sell the best Meats at reasonable prices.

A few days ago a lady said to us "I have tried them all and have come back HOME because I get the best services from your store; in Quality and Purity it reminds me of home because you keep it so clean".

Stop in and give us your next order or send the children. You can trust us to send just as good cuts by them.

HONESTY AND COURTESY ARE WITHIN KEEPING AT OUR STORE

LEWIS & SAVIN'S MEAT MARKET

TELEPHONE 86

The Transcript, $1 Per Year

Ford
THE UNIVERSAL CAR

Reduces Prices

Effective October 17, 1922

Announcing the Lowest Prices in the History of the Ford Motor Company

Chassis	(Regular)	$235	Ton Truck Chassis	$380
Runabout	(Regular)	$269	Coupe	$530
Touring	(Regular)	$298	Sedan	$595

F. O. B. DETROIT

H. A. BURRIS

MIDDLETOWN DELAWARE

LEAVE IT TO THE HATBAND

Bank Officials Satisfied Initials There Are Reasonable Method of Identification.

"Cash a check for $200?"

The paying teller gulped and then asked, "Have you an identification?"

The man outside the wire window opened his wallet and produced his automobile owner's license.

"I'm sorry," declared the teller, "but that won't do."

The man with the check produced legal documents, letters and other papers which happened to be in his brief case.

"Sorry again," came from behind the window, "but none of these will do. Let's see your hat."

The customer handed over his weather-worn straw for examination. After a glance in the leather band the clerk methodically counted out the money.

"That's the surest identification," confided the teller, "for although impostors might have all kinds of fake documents to prove who they are, they are not likely to think of having letters in their hats to correspond with those under which they seek to get money. Of course, the "J J" may stand for Joseph Johnson, but the chances are in favor of John Jones. The hat beats all legal documents for telling the truth."

OLD ENGLISH HEDGES GOING

Landscape Beauties Being Sacrificed to Demands for Increased Production From Land.

One of England's greatest beauties, the hedgerow of hawthorn, or "May," is rapidly disappearing. Driven out by the tractor, either in the west of England, noted for its double hedgerows, sometimes with narrow paths between, or the Eastlands, with hedges and dikes alternating to the marshes, some landmark of this kind has disappeared.

In Hertfordshire and Sussex this same thing is happening and the old sturdy roots are being dug up and burned, and replaced by miles upon miles of wire fences, to keep the sheep within bounds. Young college-bred farmers, filled with enthusiasm, facts and labor-saving ideas, have it all worked out, and much of the beauty of rural England with it. Cut all the hedges out of four fields of 10 acres, and you have one field of 40 acres; one man and one tractor can plow it in 10 days; where with hedges it took a horse plow 40 days to accomplish the same result.

What Counts.

There was a gleam of triumph in the young man's eyes as he gazed at the woman he loved.

"I'm going to write a great novel that will make me famous," he said.

The beautiful girl remained seated and made no reply.

"Then I have a scheme to bring peace and happiness to the world," he continued.

She still remained seated.

"In order to carry out this scheme I needed money," he went on, "so I played the market and won over a million."

She jumped up and fell into his arms.

ARMY IN NEED OF MORE FLYERS

Secretary of War Says United States Is Lagging in March of Aviation.

STUDIES AVIATION IN EUROPE

General Mitchell Reports Result of Two Months' Investigation Abroad —Legislation Needed Requiring Inspection of Airplanes.

Washington.—For the time being at least the United States is lagging behind the march of aviation progress. This is, however, a condition which must and will be remedied if Secretary of War Weeks has anything to say in the matter—and he has.

The secretary of war lately declared that the European nations, particularly those of them like Great Britain and France, that have attained the utmost degree of efficiency in the flying art on the military as well as on the commercial side, are spending much more money in the development of aviation, are developing superior types of machines and in general are quite a few steps in advance of the United States.

Studied Aviation Abroad.

The secretary of war is making a study of the status of aviation here and abroad with a view to putting the United States in the forefront of the march. He received lately from Brig. Gen. William Mitchell, assistant chief of the aviation service, the result of two months' investigation the latter has made of conditions in Europe.

Incidentally Bill Mitchell, one of the veteran flyers of the country, told the secretary of war of a unique experience he had the other day in the vicinity of Detroit when making a flight from Chicago. General Mitchell ran into a thunder cloud which had a length of at least 120 miles.

General Mitchell had never in his previous experience ran into a storm of this size. Thunder clouds, always a deterrent to aviators, usually measure about twenty miles and by flying on the edge of them the aviator can get into the open in short time. After skirting the edge of this cloud for some eighty miles General Mitchell found that it extended still forty miles.

Discussing his visit with General Mitchell, who had just completed a trip from McCook field, Dayton, O., to Bolling field, Secretary Weeks said that General Mitchell believes that stricter examination and licensing is the great prerequisite to the development of commercial aviation in the United States.

Before the general public can feel assurance regarding commercial air routes the secretary said there must be legislation that provides rigid inspection of airplanes and the licensing of pilots. Federal regulations are deemed the most appropriate, as these would eliminate discrepancies in laws and conduce to uniformity.

Encourage Commercial Aircraft.

From the standpoint of the War department the development of commercial aircraft should have every encouragement for the reason that it would provide for the army a great reserve of competent pilots and officers in any national emergency.

At the present time there is no law providing for the inspection or regulation of pilots or their machines when engaged in commercial service, and this fact, the secretary of war believes, has given rise to many of the accidents that have occurred.

As an example of the degree of safety which may be attained in commercial flying the secretary of war instanced the fact that one commercial line operating between Miami, Fla., and Nassau has carried 50,000 to 100,000 passengers without an accident. The same company that operates the Miami-Nassau route is now interested in developing an air route between Detroit and Cleveland by way of the lake.

BIRTHS FEWER; DEATHS GAIN

Census Bureau Reports Shrinkage in New Arrivals in First Quarter of Year.

Washington, D. C.—The birth rate is declining and the death rate increasing, according to statistics made public by the census bureau covering the first quarter of the year.

The birth rate in the states from which comparative figures are available shows an average of 23.3 for each thousand of population in the first three months of 1922, compared with 25.3 in 1921, while the mortality average in the registration area in the first quarter of this year was 13.7, against 12.6 in the same period last year.

North Carolina, with 29.2, reported the highest birth rate for the first three months this year, and the state of Washington, with 16.5, the lowest. The District of Columbia had the highest mortality rate, with 17.6, and Wyoming the lowest, with 9.6.

Denatured Alcohol.

Denatured alcohol is grain alcohol made unfit for use as a beverage. Completely denatured alcohol is made by adding ten gallons of wood alcohol and a half gallon of benzine to 100 gallons of ethyl alcohol. This is free from government tax and may be bought by any one for use as fuel or light.

The denaturing must be done when the alcohol is produced and in bonded warehouses used exclusively for the purpose and for storing denatured alcohol, and is done under the supervision of the government, according to the law. The grain alcohol may be made from grain, corn, potatoes or similarly starchy products, but the conditions under which it must be produced make it impracticable except for well-equipped factories.

YOLKS + WHITES = EGGS

For every egg yolk in a hen's body she must have enough white to complete and lay an egg. If her feed lacks material for whites she absorbs the excess yolks and gets too fat to lay. "Boarders" don't even pay for the feed they eat.

Purina Makes Hens Pay

Purina Hen Chow and Chicken Chowder, fed together, make more eggs because they contain plenty of *both* white *and* yolk elements. They will get more eggs for you or your money paid for the Chows will be refunded. *Start feeding now.*

Sold by **J. W. VOSHELL**

Middletown Delaware

Saving Leads to Character

Last week we said, "Saving Leads to Fortune." Now we say, "Saving Leads to Character"—that's greater still.

It is this incidental benefit that makes the acquisition of the saving habit so important to the young, for saving teaches one of Life's most valuable lessons—self denial.

Therefore, for this yet stronger reason, THE PEOPLES NATIONAL BANK urges its youth to open Savings Accounts.

Saving Teaches Self Denial

4% on Savings Accounts Compounded Semi-annually **4%**

STRENGTH · ACCOMMODATION

PEOPLES NATIONAL BANK

MEMBER FEDERAL RESERVE SYSTEM

MIDDLETOWN, DEL.

J. FRANK ELIASON, PRESIDENT L. L. MALONEY, VICE PRES.
W. K. BETTS, CASHIER FRANK R. POOL, ASST CASH

WANTED

HOUSE carpenters, ship carpenters and all other classes of carpenters and handymen for steady inside work on wooden freight cars, lasting all winter.

Men would work day rate until they got their hand in, when they would go on piece work at which big money could be made.

APPLY BY LETTER OR IN PERSON TO

American Car & Foundry Company

Jackson & Sharp Plant

WILMINGTON, DELAWARE

STATIONERY — TOILET ARTICLES HIGH GRADE CANDIES — CIGARS

CULVERS PHONE 29 **DRUG STORE**

PRESCRIPTIONS A SPECIALTY

COR. BROAD & MAIN STS. MIDDLETOWN, DEL.

Smith's Little Plumber

WHETHER a man has just arisen from a good night's sleep or has just come from a hard day's work, a first class bathroom presents more attraction to him than any other room in the house. All of our plumbing fixtures are built to look well and wear well.

Harry Smith

Corner Broad and Lake Streets

MIDDLETOWN, DELAWARE

DRAINAGE TILE

POROUS CLAY TILE
—FOR—
LAND DRAINAGE USE

Lorenzwood Drain Tile Works
W. BUTZ

Phone 73. DOVER, DEL.

Marble and Granite

For Your Monumental Work, call

G. LESTER DANIELS

TOWNSEND, DELAWARE

High Grade Material and No. 1 Work Guaranteed. Prices Right.

THERE IS GOING TO BE

an old person dependent upon you some day. That person will not be your father, nor your uncle, nor an elder brother, but *you yourself*. What are you laying by for his happiness, comfort and sustenance during the sunset days of life? The time to make provision for that elderly person is *now* while you are young and strong and prosperous. The way to do so is by means of an Equitable Retirement Annuity. Send for the booklet "Why Not Give Yourself a Pension?"

J. T. SMITH
SPECIAL REPRESENTATIVE

Middletown, Del.

Back to 1917 Prices

Delco-Light Price Reductions Now in Effect

GENERAL MOTORS

YOU can now buy the most popular electric plant ever built, Delco-Light Model 866, for

$175 less than two years ago.

Similar reductions have been made in other styles and sizes of Delco-Light.

At these low 1917 prices, you can now install Delco-Light for less than at any time within the past five years. And you can buy it on easy payments if desired.

See the local Delco-Light dealer for the new price and terms on the Delco-Light plant best fitted to your needs.

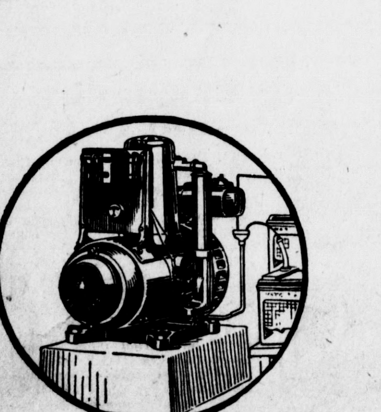

Made and Guaranteed By
DELCO-LIGHT COMPANY, Dayton, Ohio
Subsidiary of General Motors Corporation

ENNIS GARAGE
ODESSA, DELAWARE

DEPENDABLE
DELCO-LIGHT
More than 165,000 Satisfied Users

Middletown Garage

UNDER NEW MANAGEMENT

Having purchased the garage of William Allen we are in a position to do all

Auto Repair Work and Vulcanizing

on the shortest possible notice. Full line of Automobile Accessories. Workmanship guaranteed.

MIDDLETOWN GARAGE

W. H. LEAGER J. F. DOUGLAS

East Main St. MIDDLETOWN, DEL.

A BOON PAL—A FOUNTAIN PEN

Buy a fountain pen for service. Buy one for looks if you please. Buy one here and you get both looks and service. Standard make fountain pens in a great variety of sizes and styles. There are regulars, self-fillers and safeties. Some with fine points and some with coarse. Pens for social writers or business use.

Middletown Drug Co., Inc.
Ernest A. Truitt, Ph. G.
Manager

Middletown, Delaware

MIDDLETOWN TRANSCRIPT $1 PER YEAR